

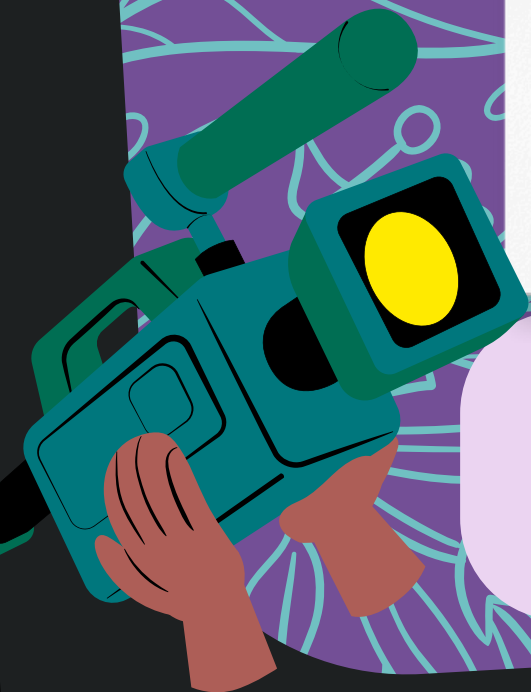

**Dana Pratt**



**Center for Women and  
Gender Equity**





**Name:** Dana Pratt

**Pronouns:** She/Her/Hers & ,They/Them/Theirs

**University Department:** Center for Women and Gender Equity

**Job Title:** Administrative Assistant

**Contact:** Dpratt@wcupa.edu

**LGBTQIA Activities:**

WCU Diversity, Equity, and Inclusion Strategic Planning Committee, PA Dept. of Education It's on Us Proposal, Building Bridges, An Inclusive Holistic Approach to Violence Prevention.

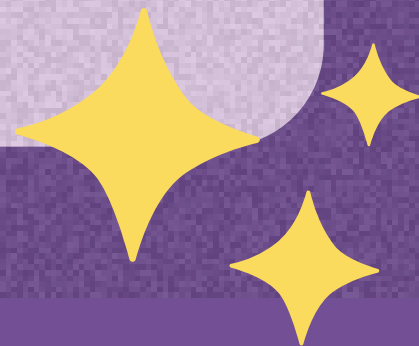
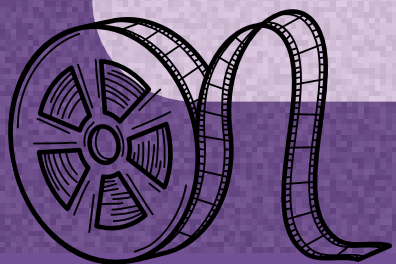

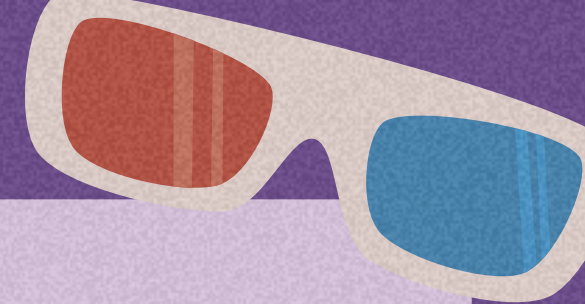

## **Degrees Held:**

B.A. Women's and Gender Studies, Dual minor Psychology & Deaf Studies, WCU Class of 2023

## **BIO:**

I began my position as CWGE's Admin in June of 2024! I've been a staff member at CWGE since 2021 where I served as a Peer Educator until my graduation in 2023. Outside of work, I'm known to be a foodie, gym rat, runner, and bookworm.

